

North End Road

£450,000



North End Road

£450,000
Leasehold

1 BED
Flat

0000
SQ FT

0000
SQ M

- One Bedroom
- Modern Bathroom
- Large landing/study area
- Excellent location
- Well presented
- No onward Chain
- Top Floor
- Large open plan reception room

MATHEW GOSS
020 7384 6790
matthew@brik.co.uk





Location

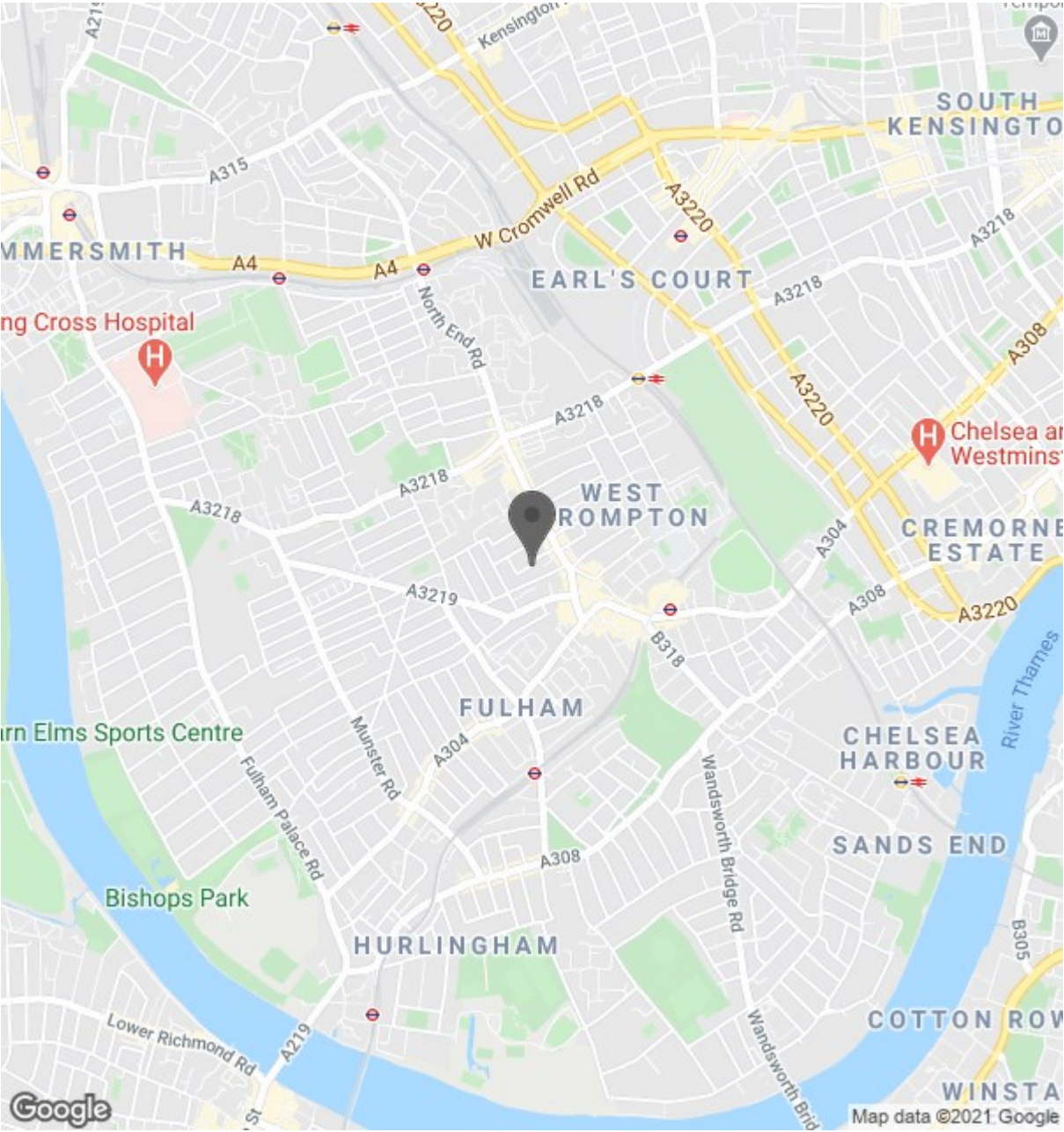



0000

SQ FT

0000

SQ M

North End, SW6

Approximate Gross Internal Area = 55.1 sq m / 593 sq ft



= Reduced headroom below 1.5m / 5'0

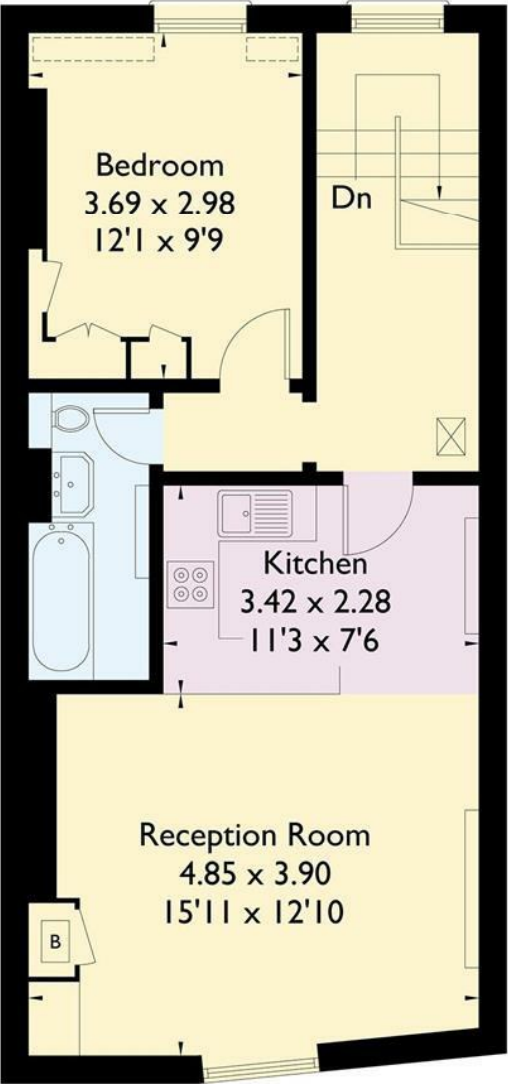
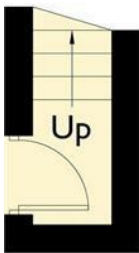

Second Floor Third Floor

Important notice Brik give notice that: all text, photographs and plans on these brochure are for guidance only and are not necessarily comprehensive; any areas, measurements or distances given are approximate; these details do not constitute part of an offer or contract and must not be relied upon as statements or representations of fact; it should not be assumed that the property has all the necessary planning permissions and building regulations approvals; we are not authorised to give any representations or warranties in relation to this property whatsoever; potential purchasers must satisfy themselves as to the correctness of all details by inspection or otherwise. Brik, 77 Parsons Green Lane, Fulham, London SW6 4JA Tel: 020 7384 6790 Email: hello@brik.co.uk