



## East Leigh , Penryn, TR10 9HA

**£350,000**

A large 5 double bedroom student INVESTMENT property located in Mabe, just moments from the Tremough University Campus. The property includes 5 double bedrooms, lounge, contemporary kitchen, bedroom with ensuite shower room and a further shower room. There is a large off road parking area, gas central heating and double glazing.

The property is producing a yield net of utilities of approximately 5.93% pa and is let until the end of June 2021, providing an immediate income for investors.

# East Leigh , Penryn, TR10 9HA

£350,000



- 5 bed detached house
- Large parking area
- Open plan kitchen / diner / lounge
- Ensuite main bedroom
- Shower room
- UPVC double glazing / gas central heating

## Entrance Hall

## Kitchen / diner / lounge

20'1" x 11'1" (6.13 x 3.38)

## Rear porch

4'4" x 2'9" (1.34 x 0.86)

## Bedroom 1

8'7" x 10'10" (2.62m x 3.30m)

## Bedroom 2

11'5" x 10'10" (3.48m x 3.30m)

## FIRST FLOOR

## Bedroom 3

11'0" x 10'5" (3.37 x 3.20)

## Bedroom 4

13'3" x 8'8" (4.06 x 2.65)

## Bedroom 5

11'7" x 9'11" (3.54 x 3.03)

## Ensuite shower room

## Shower room

## Exterior

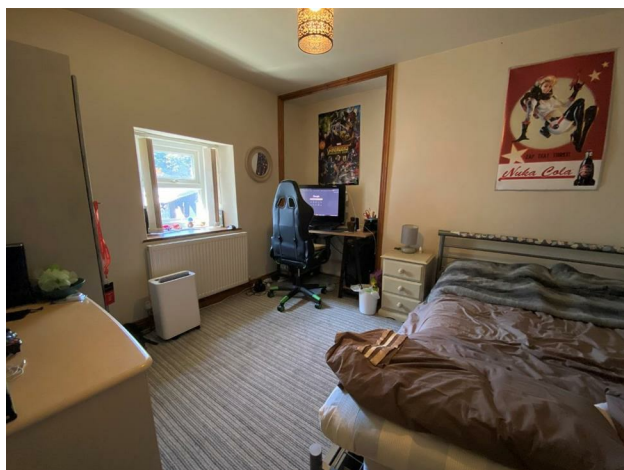

01326 315000



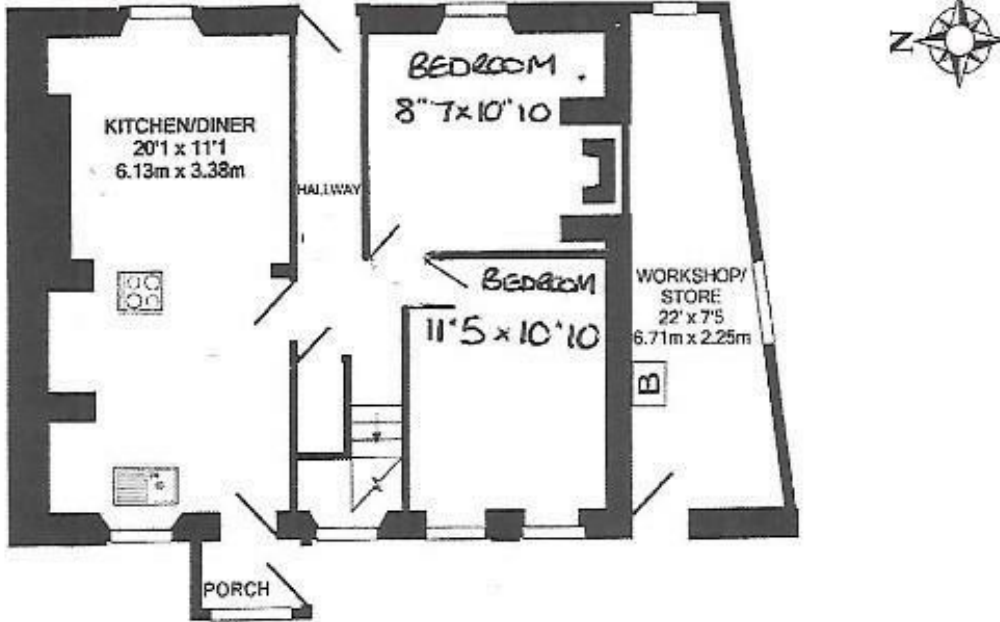

GROUND FLOOR  
APPROX. FLOOR  
AREA 645 SQ. FT.  
(59.9 SQ. M.)

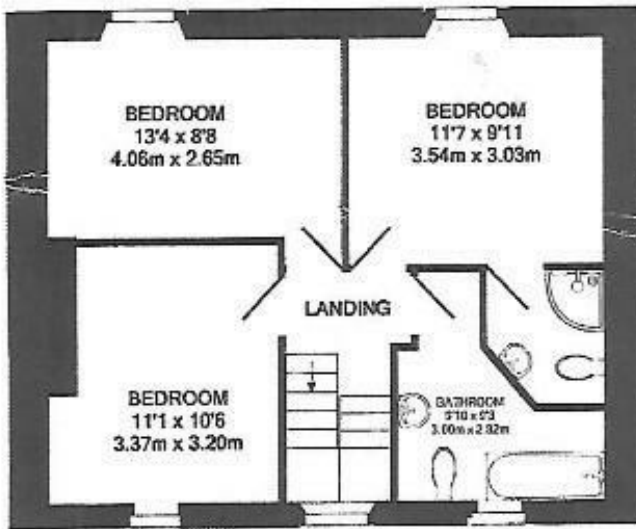

1ST FLOOR  
APPROX. FLOOR  
AREA 495 SQ. FT.  
(46.0 SQ. M.)

TOTAL APPROX. FLOOR AREA 1140 SQ. FT. (105.9 SQ. M.)

Whilst every attempt has been made to ensure the accuracy of the floor plan contained here, measurements of doors, windows, rooms and any other items are approximate and no responsibility is taken for any error, omission, or mis-statement. This plan is for illustrative purposes only and should be used as such by any prospective purchaser. The services, systems and appliances shown have not been tested and no guarantee as to their operability or efficiency can be given.  
Made with Metropix G2017.

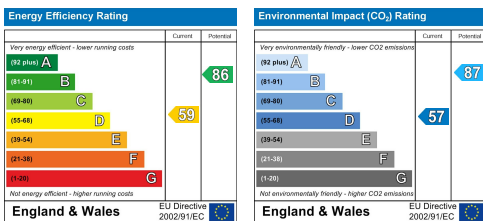

These particulars, whilst believed to be accurate are set out as a general outline only for guidance and do not constitute any part of an offer or contract. Intending purchasers should not rely on them as statements of representation of fact, but must satisfy themselves by inspection or otherwise as to their accuracy. No person in this firm's employment has the authority to make or give any representation or warranty in respect of the property.

92 Trevethan Road, Falmouth, Cornwall, TR11 2AX  
01326 315000 | enquiry@townsends.co  
www.townsends.co