



Putting great property on the map

**44 Dulverton Road
Leicester
LE3 0SA**

£220,000



Offered for sale as an investment property and subject to the existing tenancy agreement. This property is currently let to a housing association on a Company Let Tenancy Agreement generating £12,480 per annum

Tenure

The property is being sold freehold and subject to the existing tenancy agreement. **FIXTURES AND FITTINGS** - All the items mentioned in these sales details are to be included within the purchase price. **SERVICES** - None of the services, fitting or appliances (if any) heating installations, plumbing or electrical systems have been tested by the selling agents, neither have the telephone or television points.

Under the Protecting Against Money Laundering and Proceeds of Crime Act 2002 all prospective purchasers proceeding with a purchase will be asked to provide us with photographic I.D. (e.g. Passport, driving licence etc) and proof of address (e.g. Current utility bill, bank statement, council tax demand). This information will be required before solicitors are instructed on a sale or purchase.

Agents notes

CONSUMER PROTECTION LEGISLATION - These sales details have been written to conform to Consumer Protection Legislation. Whilst we endeavour to make our sales details accurate and reliable, if there is any point of particular importance to you, please contact the office and we will check the information for you, particularly if contemplating travelling some distance to view. Measurements are given in good faith and whilst believed to be accurate these should be checked by the purchaser for verification.

Anti money laundering

Putting great property on the map

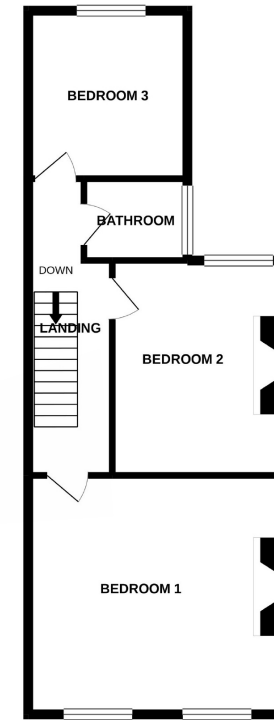
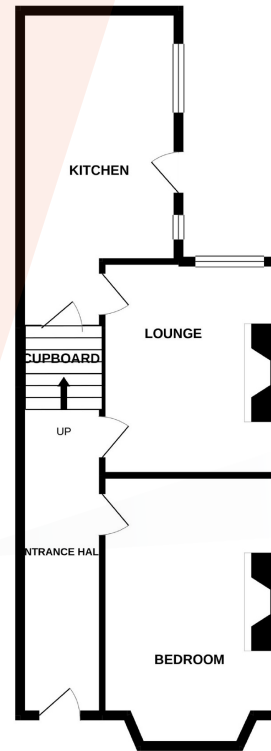
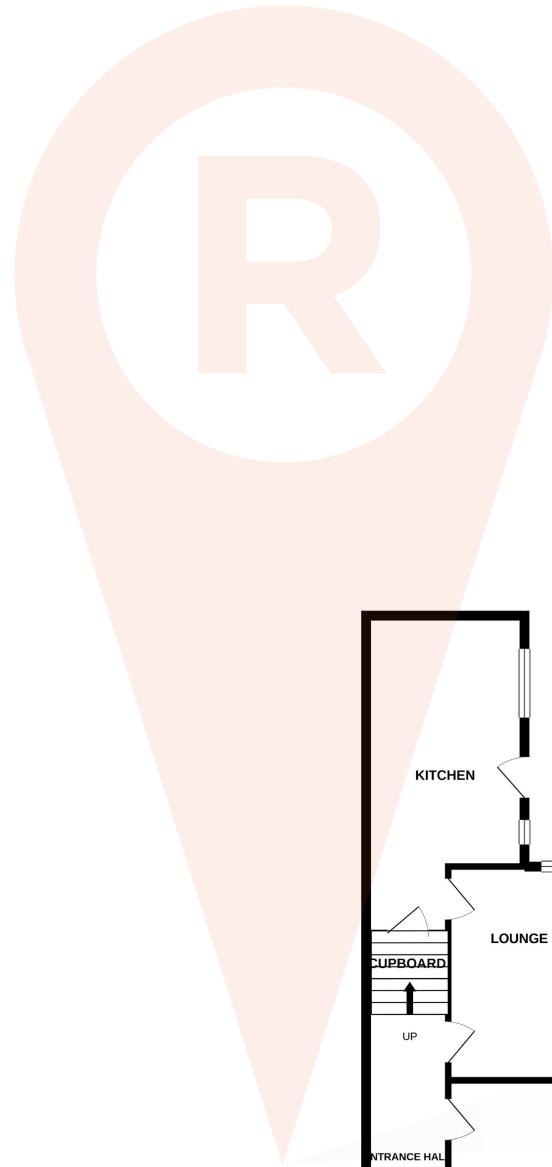

Putting great property on the map

