



ANTON  
ESTATES

SALES & LETTINGS

New Hall Cottage | Whitfield

# New Hall Cottage | Whitfield Hall | Whitfield | NE47 8LR

£650 pcm

Extremely well proportioned family home with three bedrooms, breakfasting kitchen, living room and bathroom. There is a good amount of storage and space for a dining room table within the kitchen. This property also benefits from B4RN super fast broadband.

## Distances

Haydon Bridge 9 Miles | Hexham 12 Miles | Penrith 28 Miles | Carlisle 30 Miles | Newcastle Centre 35 Miles

Services - Biomass heating, septic tank drainage (charge to tenant applicable) and private water supply.

EPC - E |

Council Tax Band C

## Agents notes

Please note this property is not suitable for pets. The property has access to parking for a maximum of two cars but does not have any outside space.



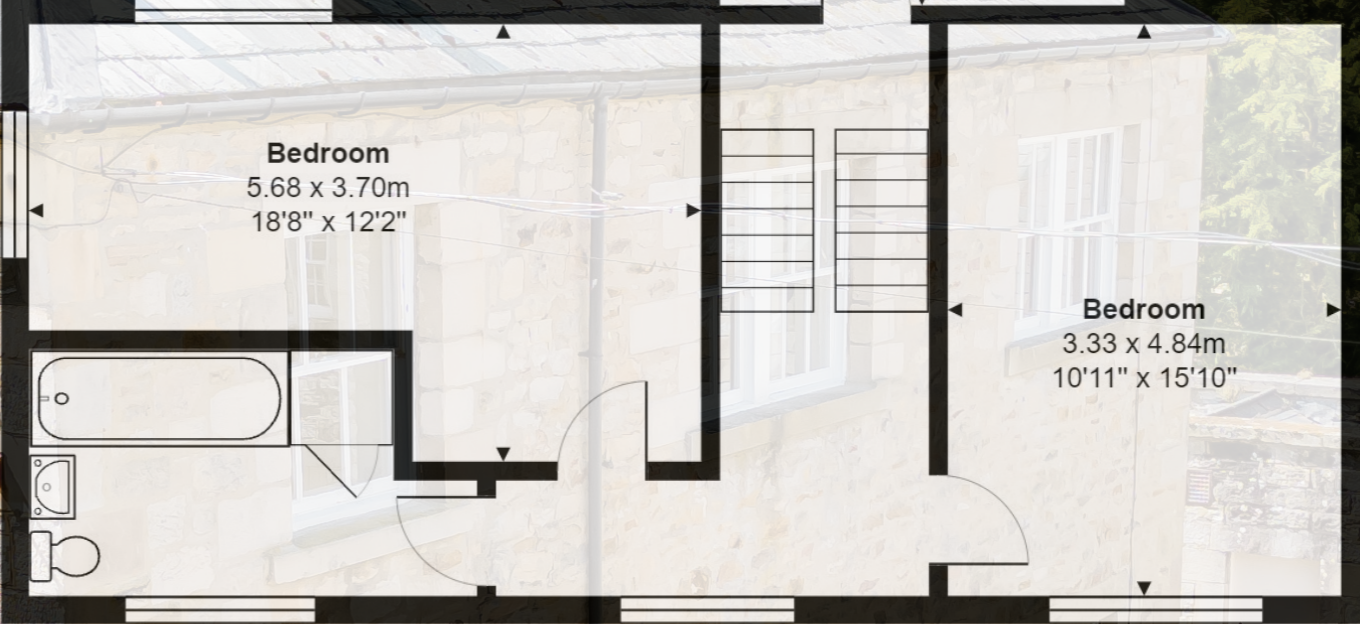
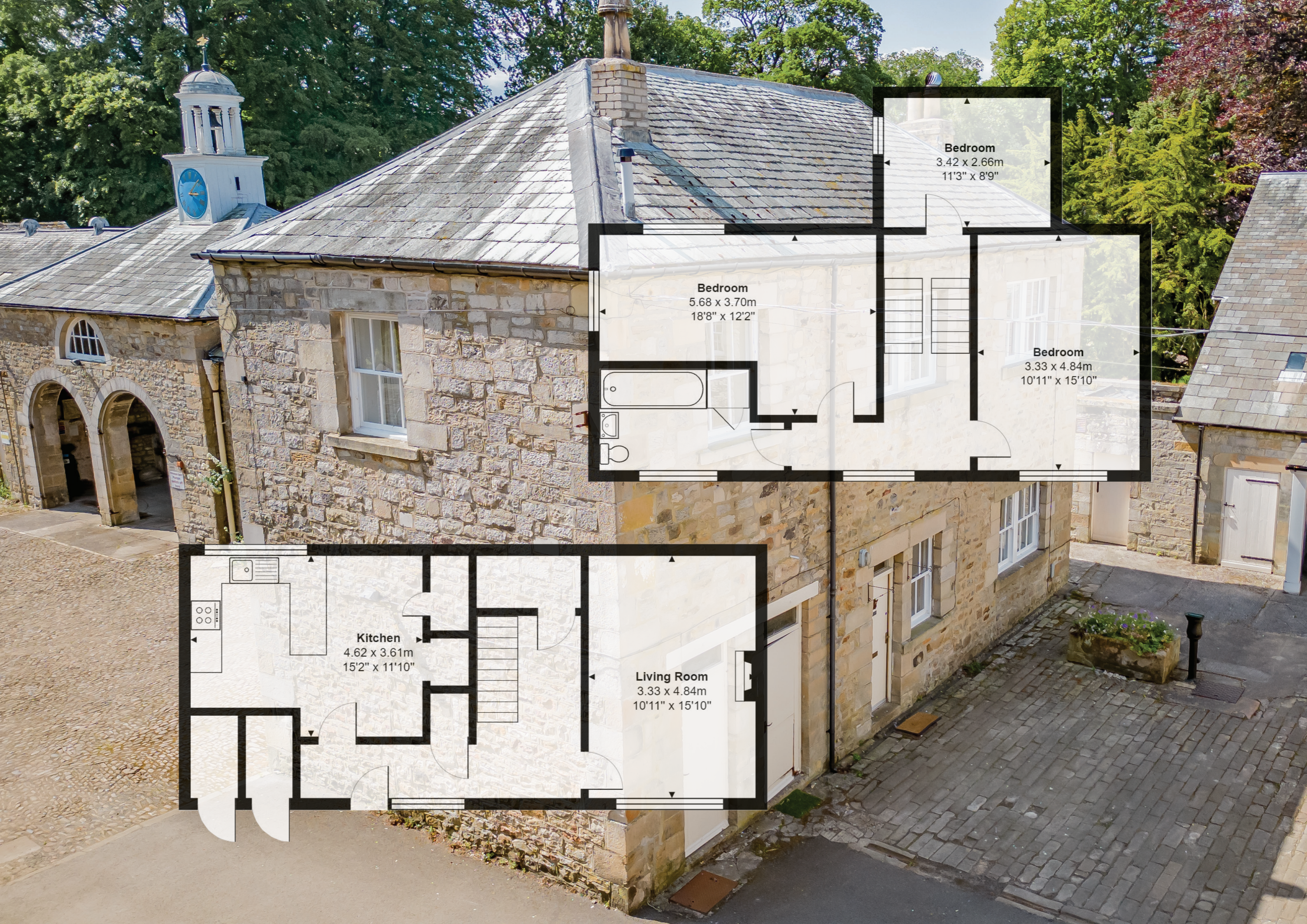



Telephone: 01434 632 080

Email: [home@antonestates.co.uk](mailto:home@antonestates.co.uk)

Website: [www.antonestates.co.uk](http://www.antonestates.co.uk)

Social Media: @antonestates

Address: 19 Middle Street, Corbridge, Northumberland, NE45 5AT

- These particulars do not form any part of any offer or contract.
- They are intended to give a fair description of the property, but neither Anton Estates nor the landlord accept any responsibility for any error they may contain, however caused. Any intending tenant must therefore satisfy themselves by inspection or otherwise as to their correctness.
- Neither Anton Estates nor any of their employees has any authority to make or give any further representation or warranty in relation to this property.