



**\*\* BEAUTIFULLY PRESENTED AND IMPROVED \*\* \*\* TWO BED SEMI \*\* \*\* TWO RECEPTION ROOMS \*\***  
**\*\* POPULAR HARROWGATE HILL AREA \*\* \*\* OPEN PLAN KITCHEN/DINER \*\***  
**\*\* SUMPTUOUS INTERIOR DESIGN \*\***

In our opinion this home will suit the needs of a variety of buyers including a first time buyer, smaller family or as an investment opportunity with early viewings highly recommended to avoid disappointment but, also to appreciate the stunning presentation throughout.

There is eye catching exposed wood flooring and part panelling to the lounge whilst the open plan kitchen/diner is perfect to maximise on family time. A combi boiler was newly installed (2018), uPVC double glazing throughout and both bedrooms have recently had new carpets. The rear garden is considered low maintenance with a paved patio area and garden shed.

#### GROUND FLOOR

Entrance hall, principal reception room situated to the front with exposed wood flooring, part panelling effect and a bay window flooding the room with natural light. A separate dining with pleasant open archway through to the kitchen, perfect for modern day living. The spacious dining room has space for a table and chairs and a useful under stairs storage cupboard running through to the well appointed kitchen providing an excellent range of wall and base units with laminate work surfaces incorporating a stainless steel sink unit with mixer tap, electric ceramic hob with chrome chimney style cooker hood, electric oven, plumbing for an automatic washing machine, space for a fridge/freezer and views over the rear garden.

#### FIRST FLOOR

The landing opens to two good sized well dressed bedrooms, both of which complimented by a well equipped shower room with shower cubicle, pedestal wash hand basin, w.c., chrome towel radiator and fully tiled walls.

#### EXTERNALLY

Mature gardens to both front and rear. The rear garden is low maintenance with a paved area and garden shed.

**Middleham Road, Darlington, DL1 3DH**  
**2 Bed - House - Semi-Detached**  
**Offers Over £110,000**

**ROBINSONS**  
 SALES • LETTINGS • AUCTIONS • SURVEYS



**ENTRANCE LOBBY**

**LOUNGE**

13'11x13' (4.24mx3.96m)

**DINING ROOM**

13'11x8'11 (4.24mx2.72m)

**KITCHEN**

10'x7'11 (3.05mx2.41m)

**FIRST FLOOR LANDING**

**BEDROOM**

13'11x10'11 (4.24mx3.33m)

**BEDROOM**

12'3x8'3 (3.73mx2.51m)

**BATHROOM/W.C.**

**FRONT EXTERNAL**

**REAR GARDEN**



Every care has been taken with the preparation of these particulars, but they are for general guidance only and complete accuracy cannot be guaranteed. If there is any point, which is of particular importance please ask or professional verification should be sought. All dimensions are approximate. The mention of fixtures, fittings &/or appliances does not imply they are in full efficient working order. Photographs are provided for general information and it cannot be inferred that any item shown is included in the sale. These particulars do not constitute a contract or part of a contract. Robinsons can recommend financial services, surveying and conveyancing services to sellers and buyers. Robinsons staff may benefit from referral incentives relating to these services.

# OUR SERVICES

Mortgage Advice

Conveyancing

Surveys and EPCs

Property Auctions

Lettings and Management

Strategic Marketing Plan

Dedicated Property Manager

17 Middleham Road

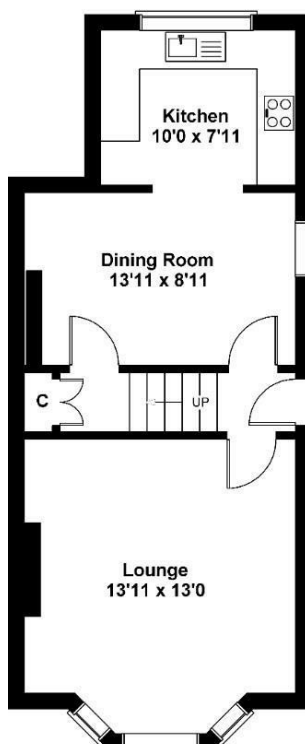

GROUND FLOOR

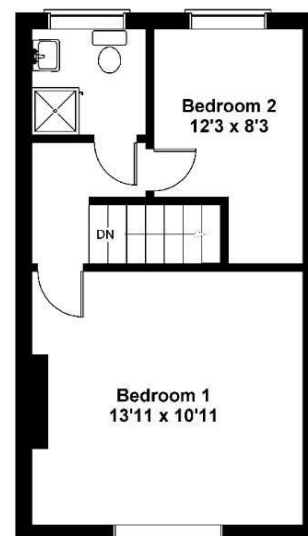

FIRST FLOOR

SKETCH PLAN NOT TO SCALE FOR IDENTIFICATION ONLY  
The placement and size of all walls, doors, windows, staircases and fixtures are only approximate and cannot be relied upon as anything other than an illustration for guidance purposes only. No representation has been made by the seller, the agent or PotterPlans  
[www.potterplans.co.uk](http://www.potterplans.co.uk)

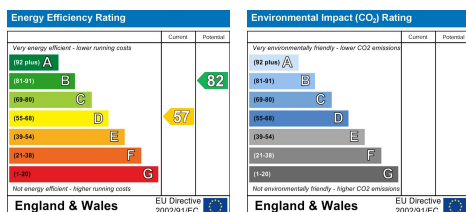

## DURHAM SALES & LETTINGS OFFICE

DURHAM CITY

1 Old Elvet  
DH1 3HI

T: 0191 386 2777 (Sales)

T: 0191 383 9994 (option1) (Lettings)

E: [info@robinsonsdurham.co.uk](mailto:info@robinsonsdurham.co.uk)

## CHESTER-LE-STREET

45 Front Street

DH3 3BH

T: 0191 387 3000

E: [info@robinsonscsls.co.uk](mailto:info@robinsonscsls.co.uk)

## SPENNYMOOR

11 Cheapside

DH16 6QE

T: 01388 420444

E: [info@robinsonsspenny Moor.co.uk](mailto:info@robinsonsspenny Moor.co.uk)

## DARLINGTON

7 Duke Street

DL3 7RX

T: 01325 484440

E: [info@robinsonsdarlington.co.uk](mailto:info@robinsonsdarlington.co.uk)

## MIDDLESBROUGH

26 Stokesley Road

TS7 8DX

T: 01642 313666

E: [info@robinsonsmiddlesbrough.co.uk](mailto:info@robinsonsmiddlesbrough.co.uk)

## BISHOP AUCKLAND

120 Newgate Street

DL14 7EH

T: 01388 458111

E: [info@robinsonsbishop.co.uk](mailto:info@robinsonsbishop.co.uk)

## STOCKTON

21 Bishop Street

TS18 1SY

T: 01642 607555

E: [info@robinsonstockton.co.uk](mailto:info@robinsonstockton.co.uk)

## REGIONAL LETTING & MANAGEMENT CENTRE

DURHAM CITY

14 West Terrace  
DH6 4HP

T: 0191 383 9994 (option 2)

T: 0191 383 9994 (option1) (Lettings)

E: [admin@robinsonslettings.co.uk](mailto:admin@robinsonslettings.co.uk)

## CROOK

Royal Corner

DL15 9UA

T: 01388 763477

E: [info@robinsonscrook.co.uk](mailto:info@robinsonscrook.co.uk)

## SEDFIELD

3 High Street

TS21 2AU

T: 01740 621777

E: [info@robinsonssedgefield.co.uk](mailto:info@robinsonssedgefield.co.uk)

## HARTLEPOOL

106 York Road

TS26 9DE

T: 01429 891100

E: [info@robinsonshartlepool.co.uk](mailto:info@robinsonshartlepool.co.uk)

## INGLEBY BARWICK

Barwick Lodge

TS17 0RH

T: 01642 762944

E: [info@robinsonsbarnwick.co.uk](mailto:info@robinsonsbarnwick.co.uk)

Every care has been taken with the preparation of these particulars, but they are for general guidance only and complete accuracy cannot be guaranteed. If there is any point, which is of particular importance please ask or professional verification should be sought. All dimensions are approximate. The mention of fixtures, fittings &/or appliances does not imply they are in full efficient working order. Photographs are provided for general information and it cannot be inferred that any item shown is included in the sale. These particulars do not constitute a contract or part of a contract.



# ROBINSONS

SALES • LETTINGS • AUCTIONS • SURVEYS