

... Your proactive estate agent

Low Street, Brotherton, Knottingley, WF11 9HQ
Offers Over £200,000

Park Row

THIS DEVELOPEMENT LAND IS SITUATED IN BROTHERTON AND HAS FULL PLANNING PERMISSION FOR FOUR SEMI DETACHED PROPERTIES. THE PLANNING REFERENCE NUMBER IS 2019/0386/FUL . The planning is agreed for two sets of semi detached properties all with three bedrooms and en-suite to master bedroom. PLEASE CONTACT THE OFFICE IF YOU WISH TO VIEW THIS PROPERTY OR REQUIRE ANY FURTHER DETAILS 7 DAYS A WEEK TO BOOK A VIEWING.

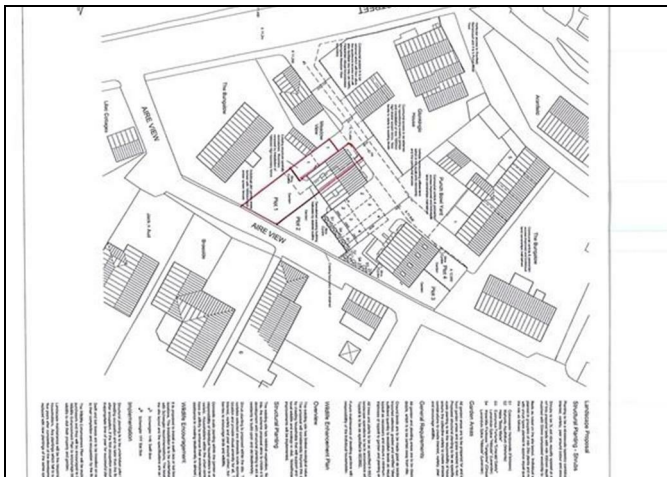
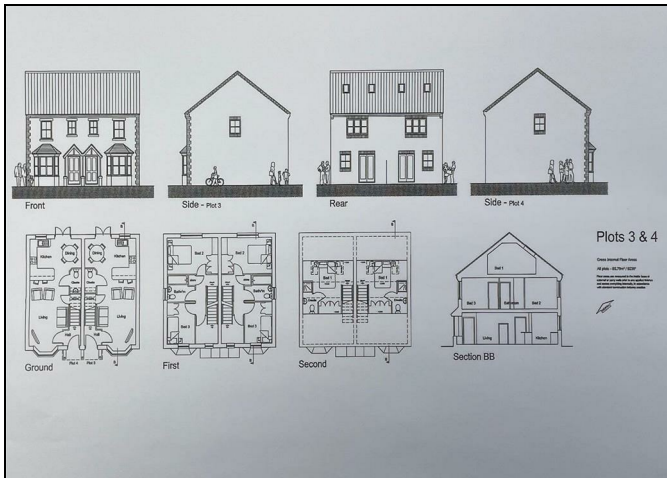

DEVELOPEMENT LAND

PLANNING

Full planning agreed through Selby District Council,
planning number :

PROPOSED SITE LAYOUT

PLOT 3

PROPOSED DWELLING DESIGN PLOT 1 & 2

PLOT 1

PLOT 4

PLOT 2

PROPOSED DWELLING DESIGN PLOT 3 & 4

Full planning given for two pairs of semi detached
properties, four dwellings in total all with three bedrooms
and en-suite to master.

T 01977 681122
W www.parkrow.co.uk

34 Low Street, Sherburn In Elmet, North Yorkshire, LS25 6BA
sherburn@parkrow.co.uk



T 01977 681122
W www.parkrow.co.uk
34 Low Street, Sherburn In Elmet, North Yorkshire, LS25 6BA
sherburn@parkrow.co.uk

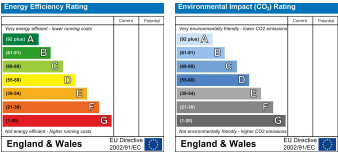

Park Row