



**Robertson Court, DH3 3FB**  
**2 Bed - Apartment**  
**£80,000**

**ROBINSONS**  
SALES • LETTINGS • AUCTIONS • SURVEYS



Public Notice

Address: 38 Robertson Court, Chester-Le-Street Co Durham  
DH3 3FB. We are acting in the sale of the above property and  
have received an offer of £79,000.

Any interested parties must submit any higher offers in writing  
to the selling agent before an exchange of contracts take place.  
EPC rating B

**Living Room**

12'3" x 9'11" (3.74m x 3.04m)

**Kitchen**

12'0" x 9'2" (3.67m x 2.8m)

**Bedroom 1**

12'2" x 9'6" (3.72m x 2.9m)

**En-Suite**

6'9" x 5'9" (2.08m x 1.77m)

**Bedroom 2**

9'1" x 8'6" (2.77m x 2.6m)

**Bathroom**

6'10" x 5'7" (2.1m x 1.71m)

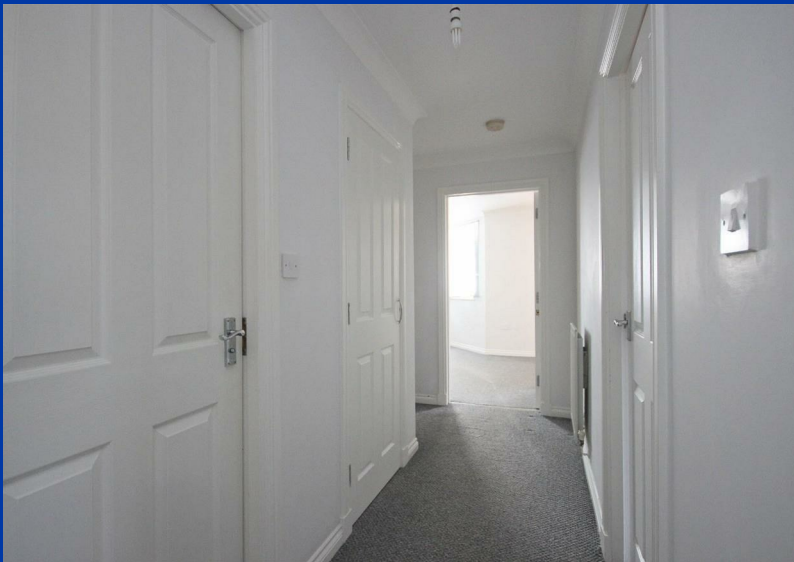
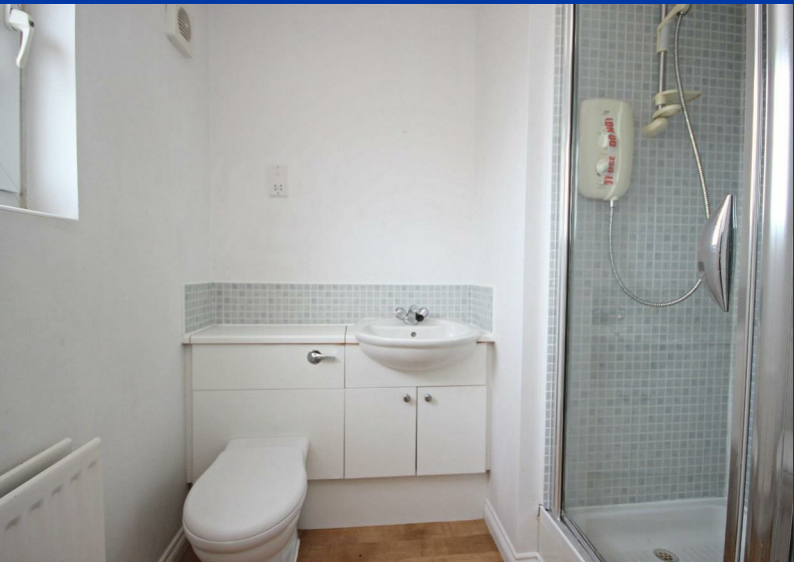



# OUR SERVICES

Mortgage Advice

Conveyancing

Surveys and EPCs

Property Auctions

Lettings and Management

Strategic Marketing Plan

Dedicated Property Manager



**Floor Plan**

Total floor area 60.0 sq. m. (646 sq. ft.) approx

This plan is for illustration purposes only and may not be representative of the property.  
Plan not to scale.

Powered by audioagent.com

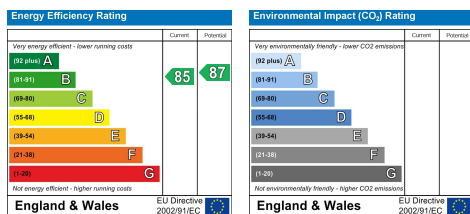

## DURHAM SALES & LETTINGS OFFICE

DURHAM CITY  
1 Old Elvet  
DH1 3HI

T: 0191 386 2777 (Sales)  
T: 0191 383 9994 (option1) (Lettings)  
E: info@robinsonsdurham.co.uk

## CHESTER-LE-STREET

45 Front Street  
DH3 3BH

T: 0191 387 3000  
E: info@robinsonscs.co.uk

## SPENNYMOOR

11 Cheapside  
DH16 6QE

T: 01388 420444  
E: info@robinsonsspenny Moor.co.uk

## DARLINGTON

7 Duke Street  
DL3 7RX

T: 01325 484440  
E: info@robinsonsdarlington.co.uk

## MIDDLESBROUGH

26 Stokesley Road  
TS7 8DX

T: 01642 313666  
E: info@robinsonsmiddlesborough.co.uk

## BISHOP AUCKLAND

120 Newgate Street  
DL14 7EH

T: 01388 458111  
E: info@robinsonsbishop.co.uk

## STOCKTON

21 Bishop Street  
TS18 1SY

T: 01642 607555  
E: info@robinsonstockton.co.uk

## REGIONAL LETTING & MANAGEMENT CENTRE

DURHAM CITY  
14 West Terrace  
DH6 4HP

T: 0191 383 9994 (option 2)  
T: 0191 383 9994 (option1) (Lettings)  
E: admin@robinsonsettings.co.uk

## CROOK

Royal Corner  
DL15 9UA

T: 01388 763477  
E: info@robinsonscrook.co.uk

## EDGEFIELD

3 High Street  
TS21 2AU

T: 01740 621777  
E: info@robinsonsedgfield.co.uk

## HARTLEPOOL

106 York Road  
TS26 9DE

T: 01429 891100  
E: info@robinsonshartlepool.co.uk

## INGLEBY BARWICK

Barwick Lodge  
TS17 0RH

T: 01642 762944  
E: info@robinsonsbarkwick.co.uk

Every care has been taken with the preparation of these particulars, but they are for general guidance only and complete accuracy cannot be guaranteed. If there is any point, which is of particular importance please ask or professional verification should be sought. All dimensions are approximate. The mention of fixtures, fittings &/or appliances does not imply they are in full efficient working order. Photographs are provided for general information and it cannot be inferred that any item shown is included in the sale. These particulars do not constitute a contract or part of a contract.

Robinsons can recommend financial services, surveying and conveyancing services to sellers and buyers. Robinsons staff may benefit from referral incentives relating to these services.



# ROBINSONS

SALES • LETTINGS • AUCTIONS

45 Front Street, Chester Le Street, DH3 3BH | Tel: 0191 387 3000 | info@robinsonscs.co.uk

www.robinsonsestateagents.co.uk